

Patient report

Bio-Rad DATE: 01/20/2020
D-10 TIME: 04:04 PM
S/N: #DC2K755917 Software version: 4.30-2
Sample ID: 10511178
Injection date 01/20/2020 03:59 PM
Injection #: 26 Method: HbA1c
Rack #: --- Rack position: 8

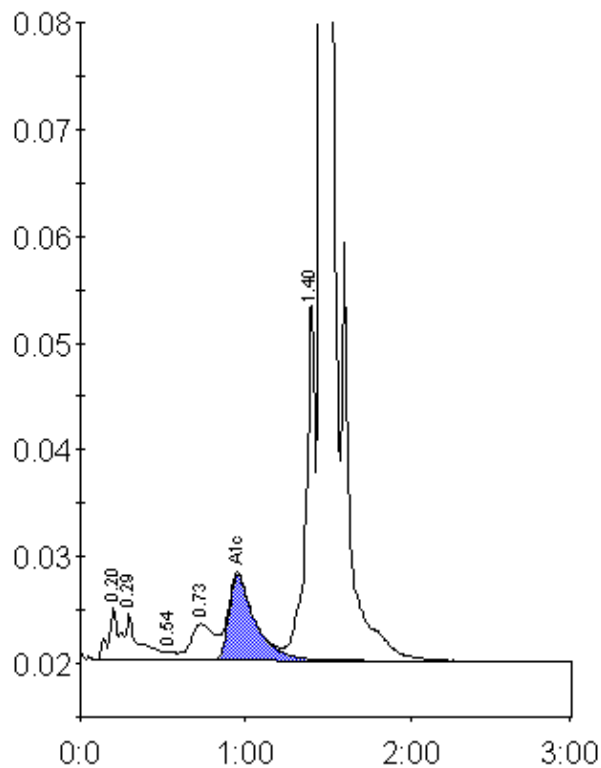

Peak table - ID: 10511178

| Peak | R.time | Height | Area | Area % |
|-------------|--------|---------|---------|--------|
| A1a | 0.20 | 4864 | 22869 | 1.0 |
| A1b | 0.29 | 4382 | 23721 | 1.0 |
| F | 0.54 | 754 | 3535 | 0.2 |
| LA1c/CHb-1 | 0.73 | 3387 | 32664 | 1.4 |
| A1c | 0.95 | 7973 | 87998 | 5.3 |
| P3 | 1.40 | 33690 | 128272 | 5.5 |
| A0 | 1.46 | 681813 | 2045819 | 87.2 |
| Total Area: | | 2344877 | | |

| | |
|----------------|-----|
| Concentration: | % |
| A1c | 5.3 |